



Addresses/Street Centerline

Comprehensive GIS Solutions for Johnson County

Pricing

A detailed fee schedule can be found on the AIMS website at <http://aims.jocogov.org/AIMSData/DataPrices.aspx>

Contact an AIMS representative for current data licensee information.

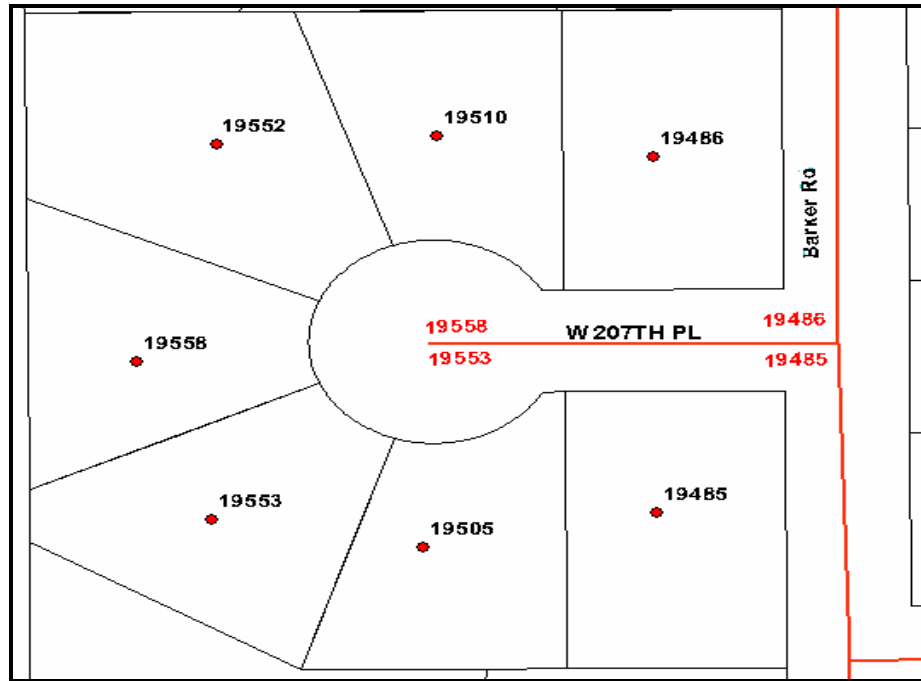

Addresses/Street Centerline

AIMS maintains a county-wide address database that houses all situs addresses in the county. The address database includes addresses for condos, strip malls, duplexes, trailer parks and apartment complexes. The database is represented spatially by an X, Y point related to the address.

The Street Centerline database consists of a network of road segments represented by lines that contain the address range, street name, speed limit, and any information that is relevant to a road network file.

Addresses/Street Centerline Specifications:

- ▶ **Address Ranges**
- ▶ **Physical Addresses**
- ▶ **Speed Limits**
- ▶ **X and Y Coordinates**

Addresses/Street Centerline Uses:

- ▶ **Mailing Labels**
- ▶ **Geocoding**
- ▶ **Delivery or Pick-Up Routing**
- ▶ **E-911 Dispatching**