

# OP Emergency Operations Damage Assessment

Step 1 - Determine extent of damage area (QuickCapture)

Step 2 - Create maps and divide damage area into inspection zones

Step 3 - Identify structures and create address list

Step 4 - Create EnerGov request and inspection cases for each building with damage

Step 5 - Inspect damaged structures (iG Enforce)

Step 6 - Create dynamic maps and statistics

Step 7 - Create final reports

- [Individual Structure Report](#)
- [Summary Report](#)

# Step 1 - Determine extent of damage area (News Feeds)

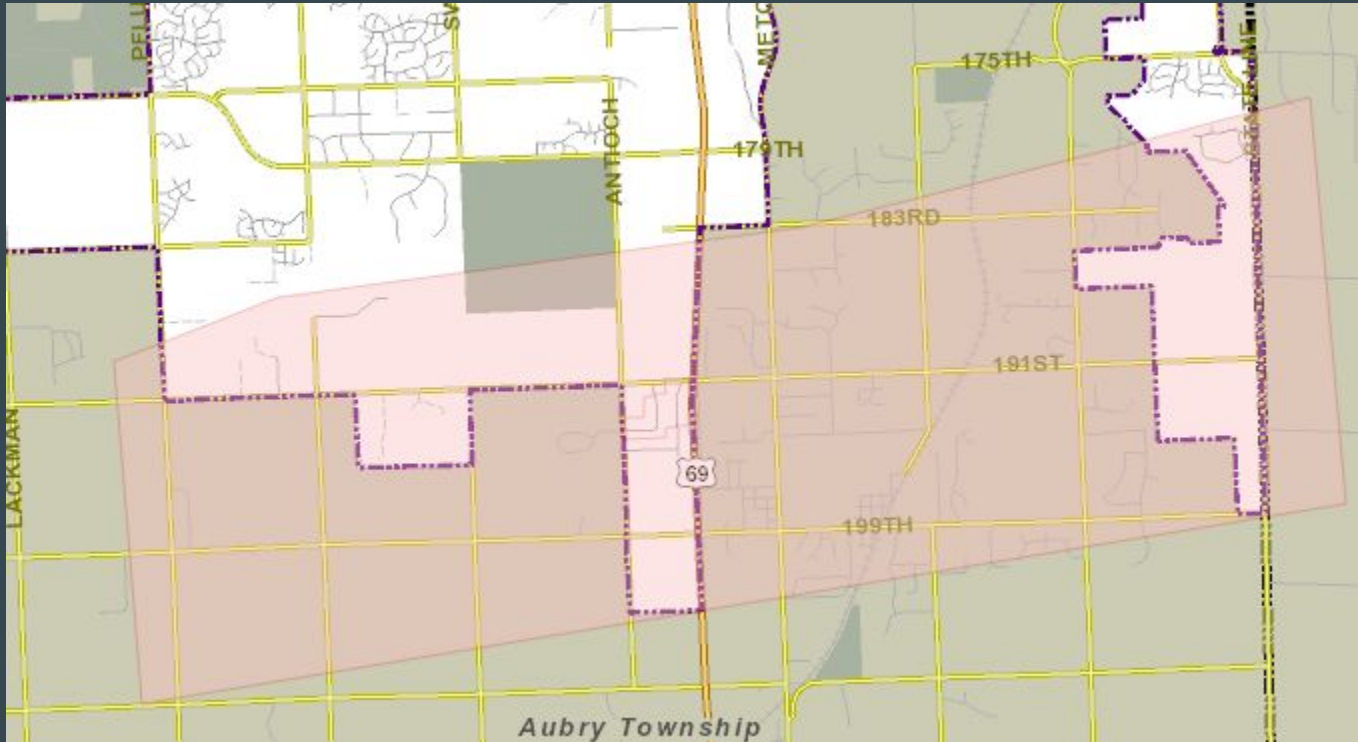

# Step 1 - Determine extent of damage area (News Feeds)

Initial estimates for the potential damage area in OP only:

500 population

434 structures

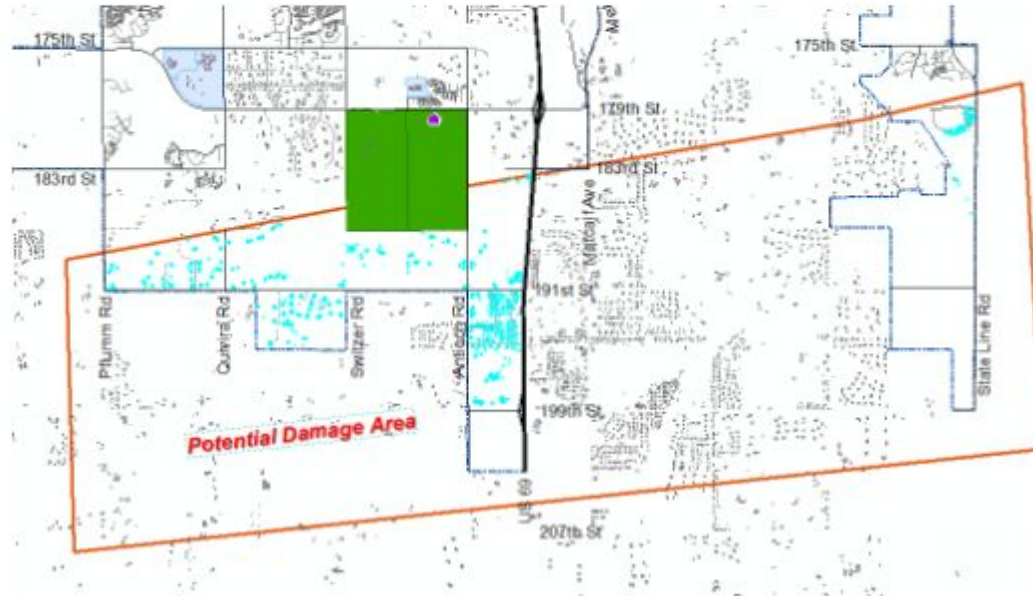

# Step 1 - Determine extent of damage area (QuickCapture)

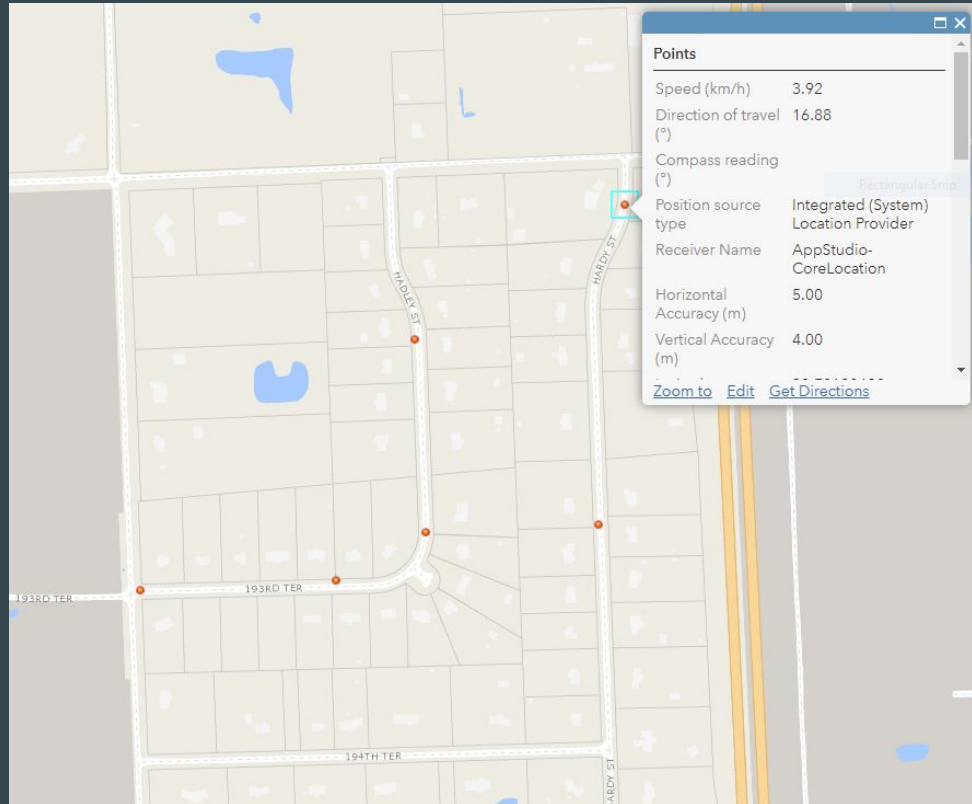

# Step 2 - Create maps and divide damage area into inspection zones

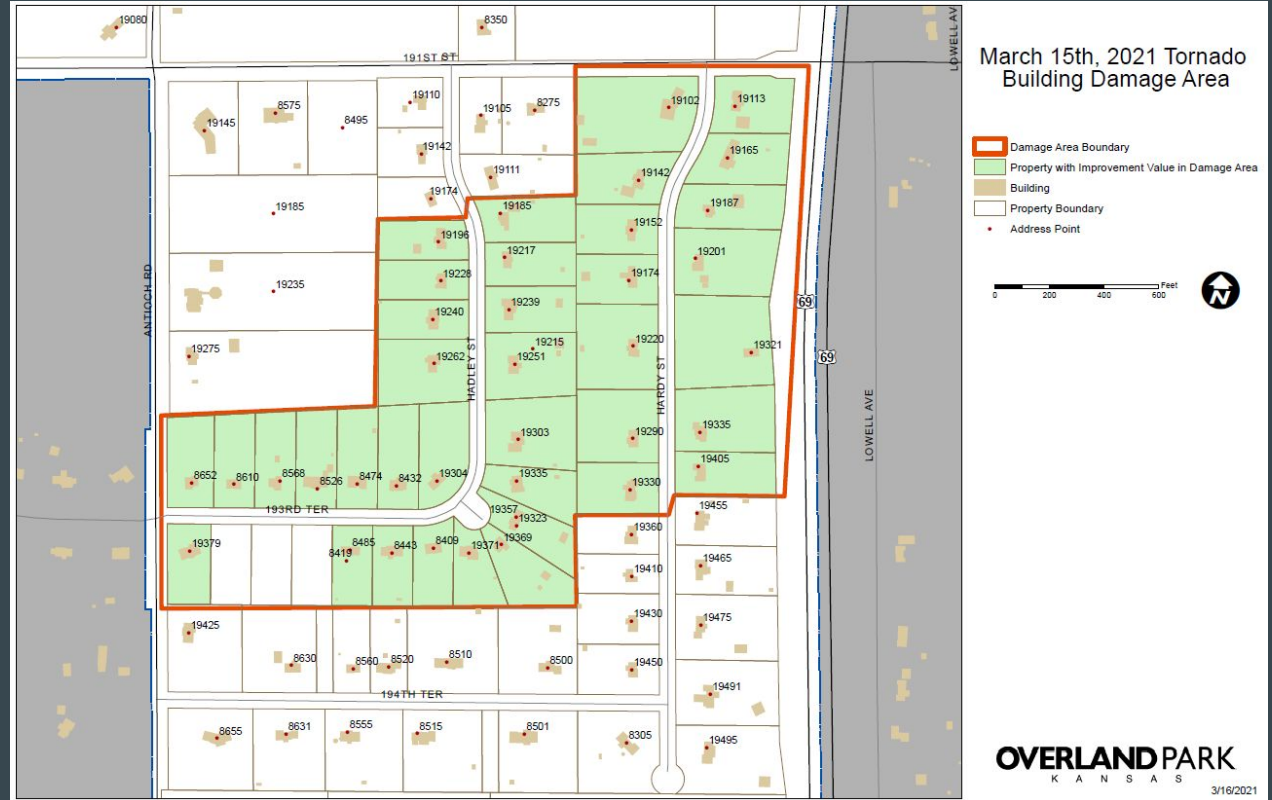

# Step 3 - Identify structures and create address list

| TaxPropID       | Site Address (SALine1) | SecondarySiteAddress | Own1Name          | Own2Name           | OALine1          | OALine2                 | ImprValue | Land Use (LBCSFunDsc)          | Team | Staff   |
|-----------------|------------------------|----------------------|-------------------|--------------------|------------------|-------------------------|-----------|--------------------------------|------|---------|
| NF251506-1028   | 19330 HARDY ST         |                      | WELLS, LOREE L.   | WELLS, MICHAEL W.  | 19330 HARDY ST   | STILWELL, KS 66085      | 196660    | Single family residence        | 1    | Brandon |
| NF251506-1040   | 19113 HARDY ST         |                      | STAHL, PETER      |                    | 19113 HARDY ST   | STILWELL, KS 66085      | 258480    | Single family residence        | 1    | Brandon |
| NF251506-1043   | 19290 HARDY ST         |                      | HOLZER, VINCENT   |                    | 19290 HARDY ST   | OVERLAND PARK, KS 66085 | 185200    | Single family residence        | 1    | Brandon |
| NP73820000 0013 | 8610 W 193RD TER       |                      | MACGEE, BRIAN J.  | MACGEE, RITA C.    | 8610 W 193RD TER | STILWELL, KS 66085      | 186840    | Single family residence        | 1    | Kyle    |
| NP73820000 0021 | 8409 W 193RD TER       |                      | THIES, STEPHEN E. | THIES, JEANIE E.   | 8409 W 193RD TER | STILWELL, KS 66085      | 170900    | Single family residence        | 1    | Kyle    |
| NP73820000 0023 | 19369 HADLEY ST        |                      | BOTT, DARRELL D.  | BOTT, CHRISTINA A. | 19369 HADLEY ST  | STILWELL, KS 66085      | 221980    | Single family residence        | 1    | Vic     |
| NF251506-1012   | 19102 HARDY ST         |                      | KILCOYNE, JOHN F. |                    | 19102 HARDY ST   | STILWELL, KS 66085      | 197030    | Single family residence        | 1    | Brandon |
| NF251506-1018   | 19321 HARDY ST         |                      | RYUN, KENT A.     | RYUN, MARILYN F.   | 19201 HARDY ST   | STILWELL, KS 66085      | 7750      | Farming / ranch land (with Ag) | 1    | Brandon |
| NF251506-1033   | 19174 HARDY ST         |                      | HOUSEHOLDER, JO   | HOUSEHOLDER, JOY   | 19174 HARDY ST   | STILWELL, KS 66085      | 235260    | Single family residence        | 1    | Brandon |
| NP73820000 0005 | 19228 HADLEY ST        |                      | TOOTLE, GEORGE R. |                    | 19228 HADLEY ST  | STILWELL, KS 66085      | 198160    | Single family residence        | 1    | Vic     |

# Step 4 - Create EnerGov request and inspection cases for each building with damage

**BM** **RQDA-000480-2021** • Damage Assessment • Brandon Melius

|  |                     |                  |
|--|---------------------|------------------|
| Location                               | Date Entered        | Deadline Date    |
| 19405 HARDY ST Overland Park, KS 66085 | 03/16/2021          | 03/19/2021       |
| Parcel Number                          | Request Source      | Request Priority |
| NF251506-1039                          | Inspector Initiated | High             |

Request Case Description:  
House

# Step 5 - Inspect damaged structures (iG Enforce)

3:03 PM Tue May 12 Home Manage Citizen Request Save

**Damage Assessment** RQDA-003939-2020  
8500 SANTA FE DR **Active**

Details **Info** Inspections Attachments Code Cases Map

▼ **Damage Assessment - Assessment Info**

Insurance

Number of Stories

Basement

Occupancy

Structural Frame

Bldg Notes

Insp Type

Res Units

Appr Improvement Value

Foundation

Exterior Walls

Roof

Interior Walls

Floors

Stairways

Damage Assessment

Damage Percent

No Further Action Req'd

Detailed Inspection Req'd

Architect Evaluation Req'd

Engineer Evaluation Req'd

Barricades Required

Immediate Demolishing

Structure

Contents

Flood



# Step 6 - Create dynamic maps and statistics

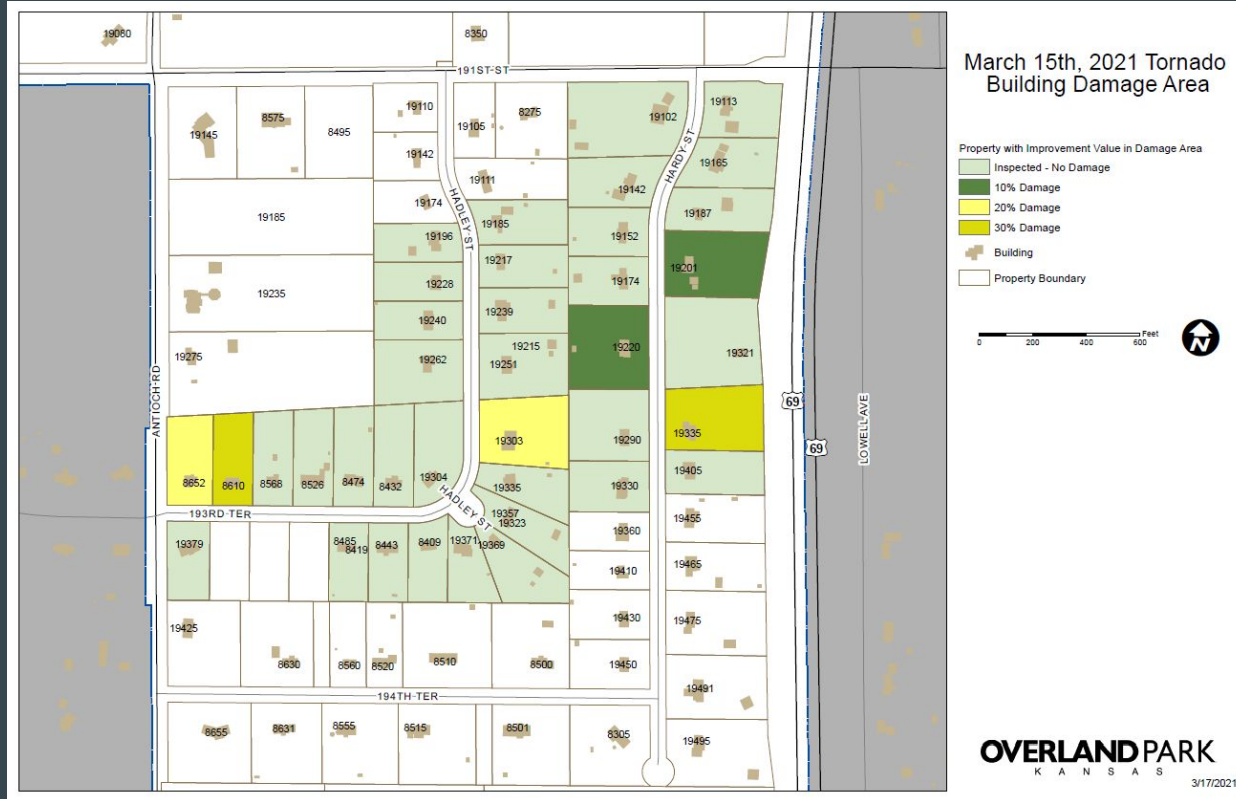

# Step 7 - Create final reports

Damage Assessment Summary from 3/16/2021 to 3/17/2021

Overland Park, Kansas

(Grouped by Occupancy, sorted by Address)

| CASE NUMBER                              | MAIN ADDRESS     | OCCUPANCY               | DAMAGE ASSESSMENT | DAMAGE VALUE                      | UNITS           |
|--|------------------|-------------------------|-------------------|-----------------------------------|-----------------|
| <b>Other</b>                             |                  |                         |                   |                                   |                 |
| RQDA-000474-2021                         |                  | Other                   | Safe              | \$0.00                            | 1               |
| <b>SubTotal: Other</b>                   |                  |                         | <b>1 Cases</b>    | <b>\$0.00 Total Damages</b>       | <b>1 Units</b>  |
| <b>Single Family Residence</b>           |                  |                         |                   |                                   |                 |
| RQDA-000478-2021                         | 19335 HARDY ST   | Single Family Residence | Habitable         | \$53,193.00                       | 1               |
| RQDA-000473-2021                         | 19102 HARDY ST   | Single Family Residence | Safe              | \$0.00                            | 1               |
| RQDA-000439-2021                         | 8610 W 193RD TER | Single Family Residence | Safe              | \$56,052.00                       | 1               |
| RQDA-000451-2021                         | 8652 W 193RD TER | Single Family Residence | Safe              | \$30,850.00                       | 1               |
| <b>SubTotal: Single Family Residence</b> |                  |                         | <b>37 Cases</b>   | <b>\$201,112.00 Total Damages</b> | <b>37 Units</b> |
| <b>GRAND TOTALS:</b>                     |                  |                         | <b>38 Cases</b>   | <b>\$201,112.00 Total Damages</b> | <b>38 Units</b> |
| <b>Totals By Damage Assessment</b>       |                  | Safe                    | 37 Cases          | \$147,919.00 Total Damages        | 37 Units        |
|  |                  | Habitable               | 1 Cases           | \$53,193.00 Total Damages         | 1 Units         |
|  |                  | Limited Entry           | 0 Cases           | Total Damages                     | Units           |
|  |                  | Unsafe                  | 0 Cases           | Total Damages                     | Units           |

☰ **Tornado Warnings 3/15...** 🔍 ⋮

900 views ☆

[SHARE](#)

**Siren Zones**

- Zone 1 Activation (3:56pm-4:17pm)
- Zone 2
- Zone 3 Activation (3:56pm-4:49pm)
- Zone 5 Activated (3:56pm-4:49pm)
- Zone 4
- No Zone

Tornado Warning 3:55pm-4:30pm

**Tornado Warning 4:26pm-4:49pm (3/15)**

Tornado Warning 4:26pm-4:49pm

**Tornado Report @ 4:30pm**

Report of Tornado @ 4:30PM

**Path of EF-0 Tornado**

Path of EF-0 Tornado

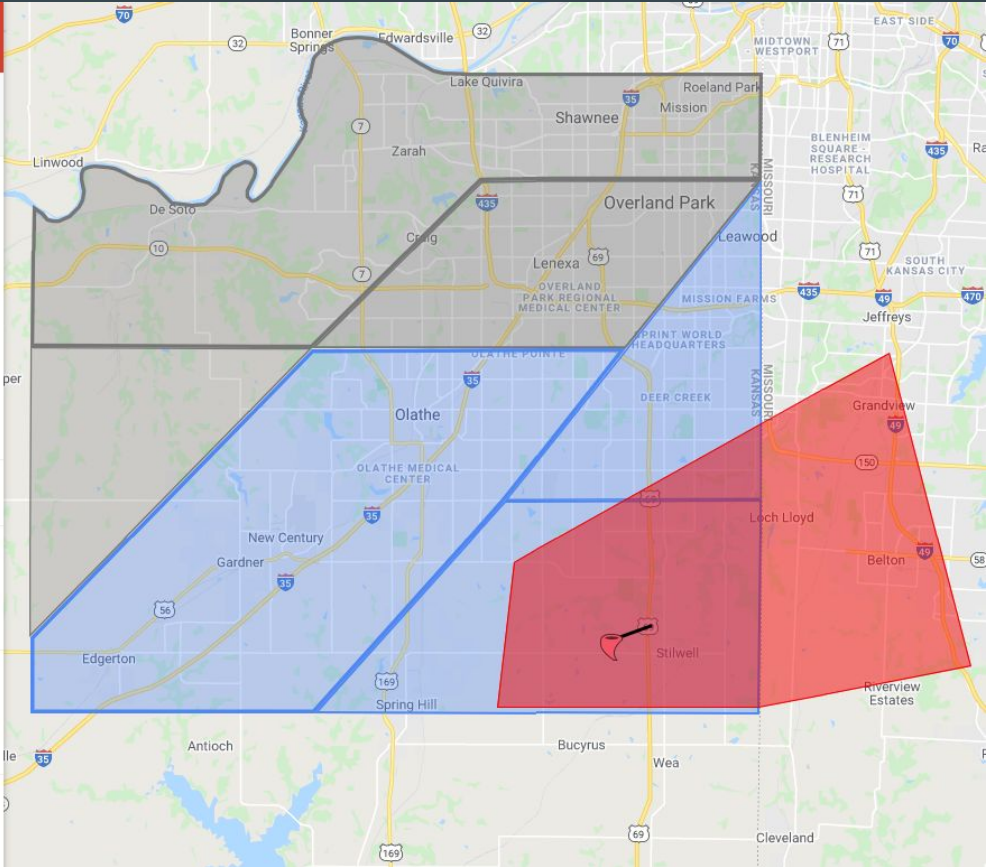

Questions?